

All The Recommendation We Think You Need.

“These manuals contain concepts that are essential to the education of every person who undertakes the care of persons with diabetes mellitus. They are highly recommended for medical students, resident physicians, and nurse clinicians.”

Roger W. Turkington, MD
Book Review, JAMA, May 26, 1989
Vol. 20, p. 3037, Copyright 1989

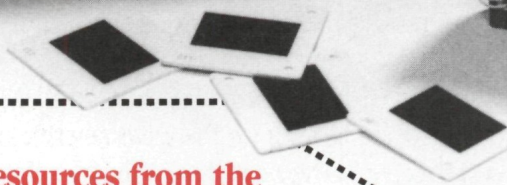
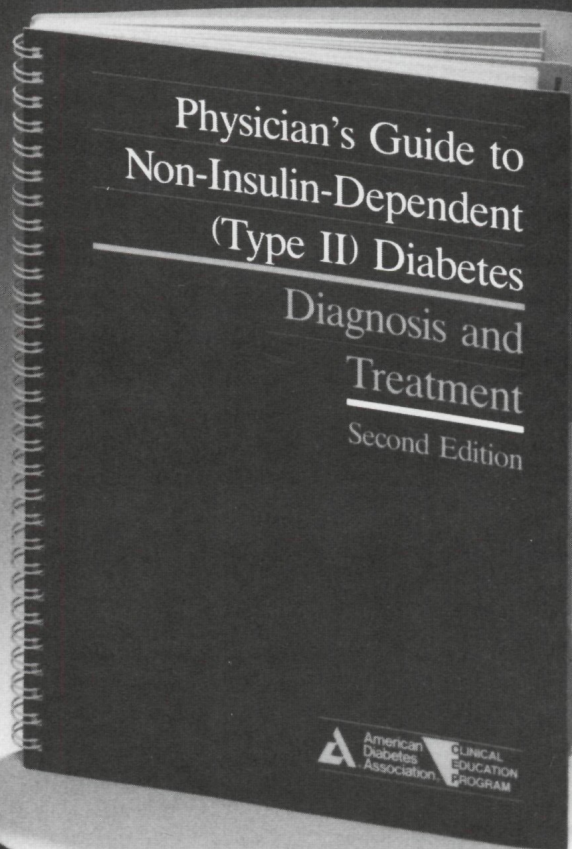
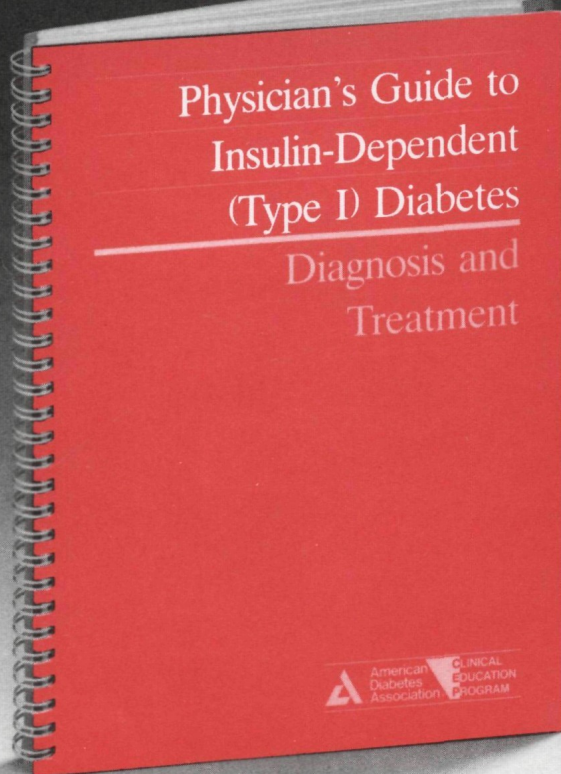

Color slide programs, designed to follow the *Guides*, are available for group presentations. Presenter's scripts are included.

Authoritative Resources from the American Diabetes Association.

— I am an ADA member and want to take advantage of my member discount.
My Membership Number is _____
(See mailing label on *Diabetes Forecast*)

Please send me

— copies, **Physician's Guide to IDDM** #PTIPG
ADA Members: \$17.95; Nonmembers: \$19.95 \$ _____
— sets, **IDDM Slide Presentation** #PTISS. ADA
Members: \$81.00; Nonmembers: \$90.00 \$ _____
— copies, **Physician's Guide to NIDDM** #PTIIPG.
ADA Members: \$17.95; Nonmembers: \$19.95 \$ _____
— sets, **NIDDM Slide Presentation** #PTIISS.
ADA Members: \$81.00; Nonmembers: \$90.00 \$ _____
Publications Subtotal \$ _____
VA Residents add 4.5% State Sales Tax \$ _____
Add Shipping & Handling (see chart) \$ _____
TOTAL \$ _____

Name _____

Address _____

City _____

State _____ Zip _____

PC89001

Shipping & Handling Chart (calculate using publications subtotal)
up to \$5.00 \$1.75 \$25.01-\$50.00 \$5.50
\$5.01-\$10.00 \$3.00 over \$50.00 . 10% of order
\$10.01-\$25.00 \$4.50

To order, send your check or money order payable to the American Diabetes Association, 1970 Chain Bridge Road, McLean, VA 22109-0592. Please allow 6-8 weeks for domestic delivery. Add \$3.00 to shipping & handling for each additional "ship to" address. Add \$15.00 to shipping & handling for air shipped orders outside the U.S. Prices subject to change without notice.

 **American
Diabetes
Association.**

25th

INTERNATIONAL
RESEARCH
SYMPOSIUM

HOW DOES HYPERGLYCEMIA CAUSE INSULIN RESISTANCE, COMPLICATIONS AND β -CELL DYSFUNCTION IN DIABETES MELLITUS?

Dear Colleague:

I would like to invite you to the 25th International Research Symposium of the American Diabetes Association, September 26-28, 1990, at the Marine Biological Laboratories in Woods Hole, Massachusetts.

During this 2½-day symposium, the possible mechanisms of hyperglycemia's adverse effects on insulin action and secretion, and metabolic function in vascular and neurological cells will be explored. With each topic, clinical evidence will be presented in combination with studies on the basic mechanism of hyperglycemia's effect at the cellular, biochemical, and molecular biological level.

The format of the meeting will be five half-day sessions. Original research will be presented as a series of plenary sessions, as well as abstract presentations.

This symposium will provide a unique opportunity for researchers of these three separate fields of diabetes to meet and educate each other on the adverse effects of hyperglycemia. Both similarities and differences in the response of these cells or tissue may reveal mechanistic clues on the adverse effects of hyperglycemia.

Looking forward to seeing you at Woods Hole.

George L. King, MD
Chairman, 25th International Research
Symposium Organizing Committee

Registration

To register, use the form in this brochure. The form must be accompanied by the full registration fee. Please make your check or money order payable to the American Diabetes Association. Purchase orders or bank drafts are not acceptable.

Commuter (includes all fees and meals but no lodging) \$275

Accommodations

Cancellation

Continuing Education Credits

As an organization accredited for continuing medical education, the American Diabetes Association certifies that this continuing medical education activity meets the criteria for 11.5 credit hours in Category I for the Physician's Recognition Award of the American Medical Association.

Meetings Department—25th International Research Symposium
American Diabetes Association
1660 Duke Street
Alexandria, VA 22314

25th International Research Symposium of the American Diabetes Association

“How Does Hyperglycemia Cause Insulin Resistance, Complications and β -Cell Dysfunction in Diabetes Mellitus?”

Wednesday, September 26

7:30–8:30 am BREAKFAST

8:30–8:40 am

Welcome and Introduction—George L. King, MD, Symposium Chairman, Joslin Diabetes Center, Boston, Massachusetts

Session I

How Does Hyperglycemia Cause Insulin Resistance?

Moderators: Samuel W. Cushman, PhD and Jeffrey S. Flier, MD

8:40–9:15 am

Glucose Transport and Glucose Transporters: An Overview—Samuel W. Cushman, PhD, National Institutes of Health, Bethesda, MD

9:15–9:35 am

Studies Involving Human Adipocytes—Ulf Smith, MD, Sahlgrenska Hospital, Gothenburg, Sweden

9:35–9:55 am

Regulation of Insulin Action by Glucose and Insulin—W. Timothy Garvey, MD, Veterans Administration Medical Center, Indianapolis, IN

9:55–10:15 am

Hyperglycemia Causes Insulin Resistance—Luciano Rossetti, MD, University of Texas Health Science Center, San Antonio, TX

10:15–10:45 am BREAK

10:45–11:05 am

Effect of Insulin and Glucose on Phospholipids and Protein Kinase C—Robert J. Pollet, MD, PhD, Veterans Administration and Emory Medical Centers, Decatur, GA

11:05–11:30 am GENERAL DISCUSSION

11:30 am–1:30 pm LUNCH

Session II

How Does Hyperglycemia Decrease Insulin Secretion from the Islets?

Moderators: Barbara E. Corkey, PhD and Gordon C. Weir, MD

1:30–1:55 pm

Regulation of Insulin Secretion—Franz M. Matschinsky, MD, University of Pennsylvania School of Medicine, Philadelphia, PA

1:55–2:20 pm

Effect of Glucose on Phospholipid and Protein Kinase C—Claes B. Wollheim, MD, University of Geneva, Switzerland

2:20–2:45 pm

Desensitization of Insulin Secretion—Gerold M. Grodsky, PhD, University of California, San Francisco, CA

2:45–3:15 pm

Hyperglycemia and Structural Damage to β Cell—Roger H. Unger, MD, University of Texas Southwestern Medical School, Dallas, TX

3:15–3:45 pm BREAK

3:45–4:10 pm

Possible Mechanisms of Glucose's Adverse Effects on Islet Cells—Gordon C. Weir, MD, Joslin Diabetes Center, Boston, MA

4:10–4:30 pm GENERAL DISCUSSION

4:45–5:30 pm POSTER SESSION

5:30–7:00 pm DINNER

Thursday, September 27

7:30–8:30 am BREAKFAST

Session III

How Does Hyperglycemia Affect Vascular Cell Metabolism and Function?—Part I

Moderators: Peter F. Kador, PhD and George L. King, MD

8:30–8:50 am

Hyperglycemia and the Pathogenesis of Diabetic Vascular Complications—Timothy S. Kern, PhD, University of Wisconsin, Madison, WI

8:50–9:10 am

Regulation of Arterial Na^+K^+ ATPase and the Mechanism of Diabetic Complications—David A. Simmons, MD, University of Pennsylvania School of Medicine, Philadelphia, PA

9:10–9:30 am

Redox Potential and Vascular Dysfunction—Joseph R. Williamson, PhD, Washington University School of Medicine, St. Louis, MO

9:30–9:50 am

Changes in Prostaglandin Production—Daniel Deykin, MD, Boston University School of Medicine, Boston, MA

9:50–10:15 am

Changes in Vascular Protein Kinase C and Phospholipids—George L. King, MD, Joslin Diabetes Center, Boston, MA

10:15–10:45 am BREAK

10:45–11:00 am GENERAL DISCUSSION

11:30 am–1:30 pm LUNCH

Session IV

How Does Hyperglycemia Affect Vascular Cell Metabolism and Function?—Part II

Moderator: Michael Brownlee, MD

1:30–1:55 pm

Chemistry of Advanced Glycosylation Endproducts Formed In Vivo—Vincent M. Monnier, MD, Case Western Reserve University, Cleveland, OH

1:55–2:20 pm

Effects of Glycation on Molecular Interactions of Basement Membrane Molecules—Leo T. Furcht, MD, University of Minnesota, Minneapolis, MN

2:20–2:45 pm

High Glucose and Increased Expression of Basement Membrane Components—Mara Lorenzi, MD, Harvard Medical School, Boston, MA

2:45–3:15 pm

Cell-Mediated Interactions of Advanced Glycosylation Endproducts and the Vascular Wall—Helen Vlassara, MD, Rockefeller University, New York, NY

3:15–3:45 pm BREAK

3:45–4:10 pm

Pharmacologic Modulation of Advanced Glycosylation Product Formation—Michael Brownlee, MD, Albert Einstein College of Medicine, Bronx, NY

4:10–4:30 pm GENERAL DISCUSSION

4:45–5:30 pm POSTER SESSION

5:30–7:00 pm DINNER

Friday, September 28

7:30–8:30 am BREAKFAST

Session V

Neuropathy—How Does Hyperglycemia Cause Dysfunction in Nerve Tissue?

Moderators: Daniel Porte, Jr., MD and Neil Ruderman, MD, PhD

8:30–8:55 am

Role of Aldose Reductase and Na^+K^+ ATPase—Douglas A. Greene, MD, University of Michigan Medical Center, Ann Arbor, MI

8:55–9:20 am

The Knowledge Gained from the Cloning of Aldose Reductase—Kenneth H. Gabbay, MD, Baylor College of Medicine, Houston, TX

9:20–9:45 am

Alterations in CNS Transport and Metabolism in Hyperglycemic States—Anthony L. McCall, MD, PhD, Oregon Health Science University, Portland, OR

9:45–10:00 am BREAK

10:00–10:30 am GENERAL DISCUSSION

10:30–10:45 am CONCLUDING REMARKS

CLASSIFIED ADVERTISING

Diabetes Classified Ad rates are:

¼ Page \$495 (for members of ADA, \$370)

⅛ Page \$250 (for members of ADA, \$180)

For information on closing dates; Copy and Contract Policies; and Classified Advertising rates for *Diabetes Care*, contact:

Peggy B. Donovan
American Diabetes Association
1660 Duke Street
Alexandria, VA 22314
(800) ADA-DISC or in Virginia and the
Washington, DC area dial (703) 549-1500.

COLORADO—Fulltime
Endocrine/Diabetes position
in a high quality HMO.
Opportunity to see all types
of endocrine disorders and
to participate in an active
Diabetes Education Program.
Housestaff teaching program
available. For additional
information, please contact:
V.A. LaFleur, MD.,
Associate Medical Director,
Colorado Permanente Medical
Group, P.C., 10350 East
Dakota Ave., Denver, CO
80231. 303-344-7294.
Equal Opportunity Employer.

CLASSIFIED ADVERTISING

Diabetes Care Classified Ad rates are:

¼ Page \$350
(for non-ADA members, \$475)

⅛ Page \$175
(for non-ADA members, \$235)

All advertising must be prepaid
with order.

All advertisements will be
typeset uniformly.

The closing date for space in
Diabetes Care is: the 25th of the 2nd
month preceding month of issue
(November 25 for the January issue).

Circulation: 11,500 Paid

For information on classified
advertising in *Diabetes* and
Diabetes Spectrum; and Copy and
Contract Policies, contact:

Peggy B. Donovan
American Diabetes Association
1660 Duke Street
Alexandria, VA 22314

(800) 232-3472 ext. 312 or in Virginia
and the Washington, DC area dial
(703) 549-1500.

The ADA Professional Section... New Membership Categories And Benefits Designed Specifically For You.

New Membership Categories!

To better serve your professional interests, ADA now offers you a choice of four membership categories:

FULL PROFESSIONAL MEMBERSHIP—Includes all physicians. Also includes all other health-care professionals who wish to receive the full range of professional section benefits. (Physicians must join this category.)

RESEARCH FOCUS—Includes Ph.D.'s, researchers, and scientists studying diabetes.

CLINICAL FOCUS—Includes nurses, dietitians, pharmacists, diabetes educators, and other health-care professionals who devote at least 50% of their time to patients with diabetes.

ASSOCIATE PROFESSIONAL—Includes same professionals as Clinical Focus Membership who devote less than 50% of their time to diabetic patients.

If you have received your first professional degree within the last five years, you are eligible to become a Member-In-Training. This qualifies you for dues at half-price. Just be sure to list your degree information in the space provided on the membership form.

Publications

- NEW!**
- **DIABETES SPECTRUM**
 - **DIABETES**
 - **DIABETES CARE**
 - **CLINICAL DIABETES**
 - **DIABETES FORECAST**
 - **DIABETES '89**
 - **PROFESSIONAL SECTION REPORT**

ADA publications offer continuing education for professionals. You're as close to the latest research and up-to-date information on treatment and care as you are to your mailbox (see box for publications offered for each membership category).

FREE Council Membership

- Your opportunity to learn and serve on your choice of nine ADA Special Interest Councils. Select your council(s) from the list on the other side.

Professional Membership Directory

- Your link to a valuable network of more than 9,000 diabetes experts.

PROFESSIONAL MEMBERSHIP CATEGORIES AT A GLANCE

BENEFITS	Full Professional Membership	Research Focus	Clinical Focus	Associate Professional
<i>Diabetes</i>	•	•		
<i>Diabetes Care</i>	•		•	
<i>Diabetes Spectrum</i>	•		•	•
<i>Clinical Diabetes</i>	•	•	•	•
<i>Diabetes Forecast</i>	•	•	•	•
<i>Diabetes '89</i>	•	•	•	•
<i>Professional Section Report</i>	•	•	•	•
Free Councils	2	1	1	1
Annual Membership Directory	•	•	•	•
Discounts on Educational Programs	•	•	•	•
Grants & Awards	•	•	•	•
Voting Rights	•	•	•	•
Membership in local ADA Affiliate	•	•	•	•
Discount on Registration to BRS "Colleague"	•	•	•	•

Grants and Awards

- Members of the ADA Professional Section are eligible to receive grants to support diabetes research. In addition, annual awards are presented to physicians, educators, and researchers to honor outstanding performance.

Discounts on Educational Programs

- Save on registration for ADA's Scientific Sessions and the Postgraduate Course.

Voting Rights and Privileges

- Your national ADA membership also entitles you to membership at the local affiliate level where you can vote and actively participate in shaping the future of ADA. Through your participation in locally sponsored professional and patient education programs, you can help ADA improve the well-being of all people with diabetes. Through the products and services we provide our professional members, ADA is helping you and your colleagues to get closer and closer to the cure.

On-Line Library Access

- Discount of \$25 when you subscribe to *BRS Colleague*, the computerized medical library. Members can now access *Colleague* via their personal computers to review selected ADA publications plus a comprehensive library of non-ADA journals and books.

(please print)

Name

Address

Phone (____) _____ Is this your ☐ Home or ☐ Office address?

University or College Attended _____

Education: Degree _____ Specialty _____ Date Earned _____
Degree _____ Specialty _____ Date Earned _____

PROFESSIONAL SECTION MEMBERSHIP DIRECTORY INFORMATION

Please check your specialty or specialties (up to 3) for your Directory listing:

- | | | | |
|--|---|---|--|
| <input type="checkbox"/> Administration (AD) | <input type="checkbox"/> Epidemiology (EP) | <input type="checkbox"/> Nutrition (NU) | <input type="checkbox"/> Pharmacy (PM) |
| <input type="checkbox"/> Anatomy (AN) | <input type="checkbox"/> Endocrinology (EN) | <input type="checkbox"/> Obstetrics/Gynecology (OG) | <input type="checkbox"/> Physical Therapy (PX) |
| <input type="checkbox"/> Anesthesiology (AE) | <input type="checkbox"/> Family Practice (FP) | <input type="checkbox"/> Ophthalmology (OP) | <input type="checkbox"/> Physiology (PY) |
| <input type="checkbox"/> Biology (BI) | <input type="checkbox"/> General Practice (GP) | <input type="checkbox"/> Optometry (OT) | <input type="checkbox"/> Podiatry (PO) |
| <input type="checkbox"/> Biochemistry (BC) | <input type="checkbox"/> Geriatrics (GE) | <input type="checkbox"/> Orthopedics (OR) | <input type="checkbox"/> Psychiatry (PS) |
| <input type="checkbox"/> Cardiology (CA) | <input type="checkbox"/> Internal Medicine (IM) | <input type="checkbox"/> Osteopathy (OS) | <input type="checkbox"/> Psychology (PC) |
| <input type="checkbox"/> Dentistry (DO) | <input type="checkbox"/> Immunology (IU) | <input type="checkbox"/> Pathology (PT) | <input type="checkbox"/> Public Health (PH) |
| <input type="checkbox"/> Dermatology (DE) | <input type="checkbox"/> Metabolism (ME) | <input type="checkbox"/> Pediatric Diabetes (PD) | <input type="checkbox"/> Research (RE) |
| <input type="checkbox"/> Diabetes (DM) | <input type="checkbox"/> Nephrology (NE) | <input type="checkbox"/> Pediatric Endocrinology (PN) | <input type="checkbox"/> Social Work (SW) |
| <input type="checkbox"/> Dietetics (DN) | <input type="checkbox"/> Neurology (NR) | <input type="checkbox"/> Pediatrics (PE) | <input type="checkbox"/> Surgery (SU) |
| <input type="checkbox"/> Education (ED) | <input type="checkbox"/> Nursing (NS) | <input type="checkbox"/> Podiatric Management (PR) | <input type="checkbox"/> Urology (UR) |
| | | <input type="checkbox"/> Pharmacology (PA) | <input type="checkbox"/> Other _____ |

Please check one of the following locations:

- | | | | |
|---------------------------------------|---------------------------------------|--|------------------------------------|
| <input type="checkbox"/> Academic (1) | <input type="checkbox"/> Hospital (3) | <input type="checkbox"/> Public Health (5) | <input type="checkbox"/> Other (7) |
| <input type="checkbox"/> Clinic (2) | <input type="checkbox"/> Office (4) | <input type="checkbox"/> Research (6) | |

FREE COUNCIL MEMBERSHIP

Please check your selection. FULL PROFESSIONAL MEMBERS receive *two free* Council Memberships. All other members receive *one free* Council Membership. Additional Council Memberships are available for \$25 each.

- | | | |
|--|--|--|
| New! <input type="checkbox"/> Council on Complications (TT) | New! <input type="checkbox"/> Council on Education (SS) | New! <input type="checkbox"/> Council on Exercise (XX) |
| <input type="checkbox"/> Council on Diabetes in Pregnancy (BB) | New! <input type="checkbox"/> Council on Foot Care (RR) | <input type="checkbox"/> Council on Health Care (DD) |
| <input type="checkbox"/> Council on Diabetes in Youth (EE) | <input type="checkbox"/> Council on Epidemiology and Statistics (CC) | <input type="checkbox"/> Council on Nutritional Sciences and Metabolism (AA) |

MEMBERSHIP CATEGORY/DUES INFORMATION

Please check appropriate membership category.

	Full Membership*	Research Focus	Clinical Focus	Associate
Regular	<input type="checkbox"/> \$180.00	<input type="checkbox"/> \$108.00	<input type="checkbox"/> \$108.00	<input type="checkbox"/> \$ 60.00
Student**	<input type="checkbox"/> \$ 90.00	<input type="checkbox"/> \$ 54.00	<input type="checkbox"/> \$ 54.00	<input type="checkbox"/> \$ 30.00
International***	<input type="checkbox"/> \$280.00	<input type="checkbox"/> \$181.00	<input type="checkbox"/> \$184.00	<input type="checkbox"/> \$106.00
Student International***	<input type="checkbox"/> \$190.00	<input type="checkbox"/> \$127.00	<input type="checkbox"/> \$130.00	<input type="checkbox"/> \$ 76.00

* M.D.'s must select this category.

** If you've received your first professional degree, diploma, or certificate during the preceding 5 years, be sure to list your degree information in the space provided on the membership form.

***Includes *all* members living outside the U.S. and Canada. All publications will be expedited within 18 days.

☐ I am enclosing \$ _____ for a ☐ New ☐ Renewed Membership.

☐ I am enclosing \$ _____ for _____ additional Council(s).

TOTAL AMOUNT ENCLOSED \$ _____

The portion of the membership dues set aside for publications is as follows: DIABETES \$50.00 (in-training members \$25.00); DIABETES CARE \$35.00 (in-training members \$17.50); DIABETES FORECAST \$14.00 (in-training members \$7.00); DIABETES SPECTRUM \$20.00 (in-training members \$10.00).

If you need specific information not available here, call our toll-free number 1-800-232-3472. In Alaska, Hawaii, and Virginia please call 703-549-1500.

Please allow 5-7 weeks for the processing of your order.

Please send completed application with your dues payment to: American Diabetes Association, Professional Section Membership, 1660 Duke Street, Alexandria, VA 22314.

JGPM031

Essential diabetes work.

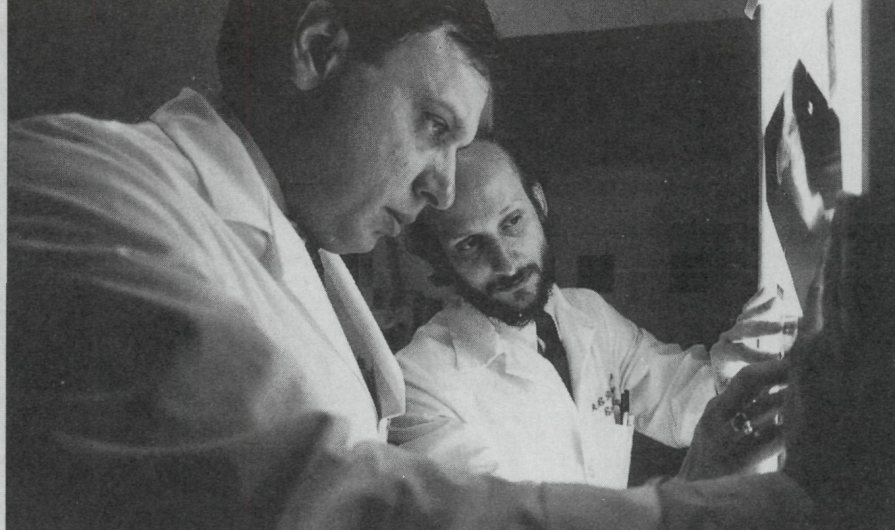

Essential diabetes reading.

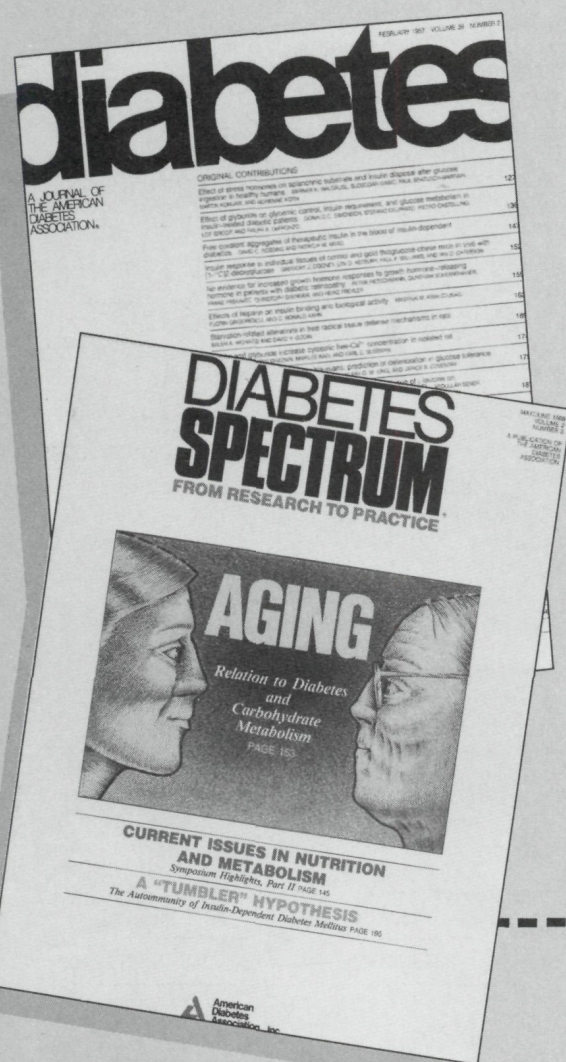

DIABETES—An Essential Research Tool

The leading U.S. Journal on basic diabetes research, presenting the latest laboratory findings from the world's most eminent scientists. Published monthly, plus supplements, DIABETES features major scientific papers and review articles, editorials, and ADA news.

Upcoming issues of DIABETES will feature the latest findings on such important topics as early detection of vascular dysfunction in NIDDM, effects on insulin, HLA-DR antigens as markers for B-cell destruction in NIDDM patients, and more. Plus, you'll have immediate access to major research studies by Roger Unger... Paul Lacy... Bernard Jeanrenaud... George Eisenbarth... Jørn Nerup... David Sutherland... and scores of other authorities in the field of diabetes research.

DIABETES SPECTRUM: From Research to Practice NEW!

Written for professionals who work day-to-day on the front line of diabetes treatment, DIABETES SPECTRUM translates the latest research into practical applications for their practice. Upcoming issues of DIABETES SPECTRUM will feature in a 30+ page Research to Practice Section that can be detached and saved for future reference. Topics in this section for 1990 will focus on: Obesity and Weight Control—Hypoglycemia—Control and Complications—the Diabetic Foot—Exercise.

Each issue will also contain a question and answer column, legal and legislative updates, book reviews, Letters to the Editors, and ADA Position Statements. Plus, you'll enjoy Spectrum Notes, highlighting individuals developing new techniques, awards, and other happenings in the diabetes field. Be the first to subscribe to this exciting new ADA publication!

SUBSCRIPTION ORDER FORM

	DIABETES	DIABETES SPECTRUM
Please start my subscription for:	___US/CANADA	___US/CANADA
	12 issues—\$90	6 issues—\$30

	International
___\$132	___\$45

Name/Degree _____

Address _____

Zip/Province/City/Country (International) _____

Please send payment with your order to:
American Diabetes Association
Subscription Services Dept.
P.O. Box 2055
Harlan, IA 51593-0293, USA.

 **American Diabetes Association® Inc.**

**One out of
every two
men with diabetes
will become impotent
after age 50.**

A statistical fact of life, yes.
But there is a solution. And it does
not involve surgery.

ErecAid System[®]

The most widely prescribed
non-surgical solution for managing
diabetes-induced impotence.

A 1988 market research study found that diabetes was the leading cause of impotence among ErecAid System owners. When queried, over 95% of diabetic men who used ErecAid System stated they would recommend it as safe and effective. In simple terms, ErecAid System works for a category of men whose impotence can be difficult to treat. And it works without surgery. The next time you diagnose impotence secondary to diabetes, prescribe ErecAid System. It may be the *only step* your patient will ever have to take to treat his impotence. For information about ErecAid System and the special support provided to physicians and patients, contact Osbon Medical Systems: 1-800-344-9688, Dept. 56.



ErecAid System[®]

The leading choice for impotence management

Our accuracy and ease of use aren't the only things worth remembering

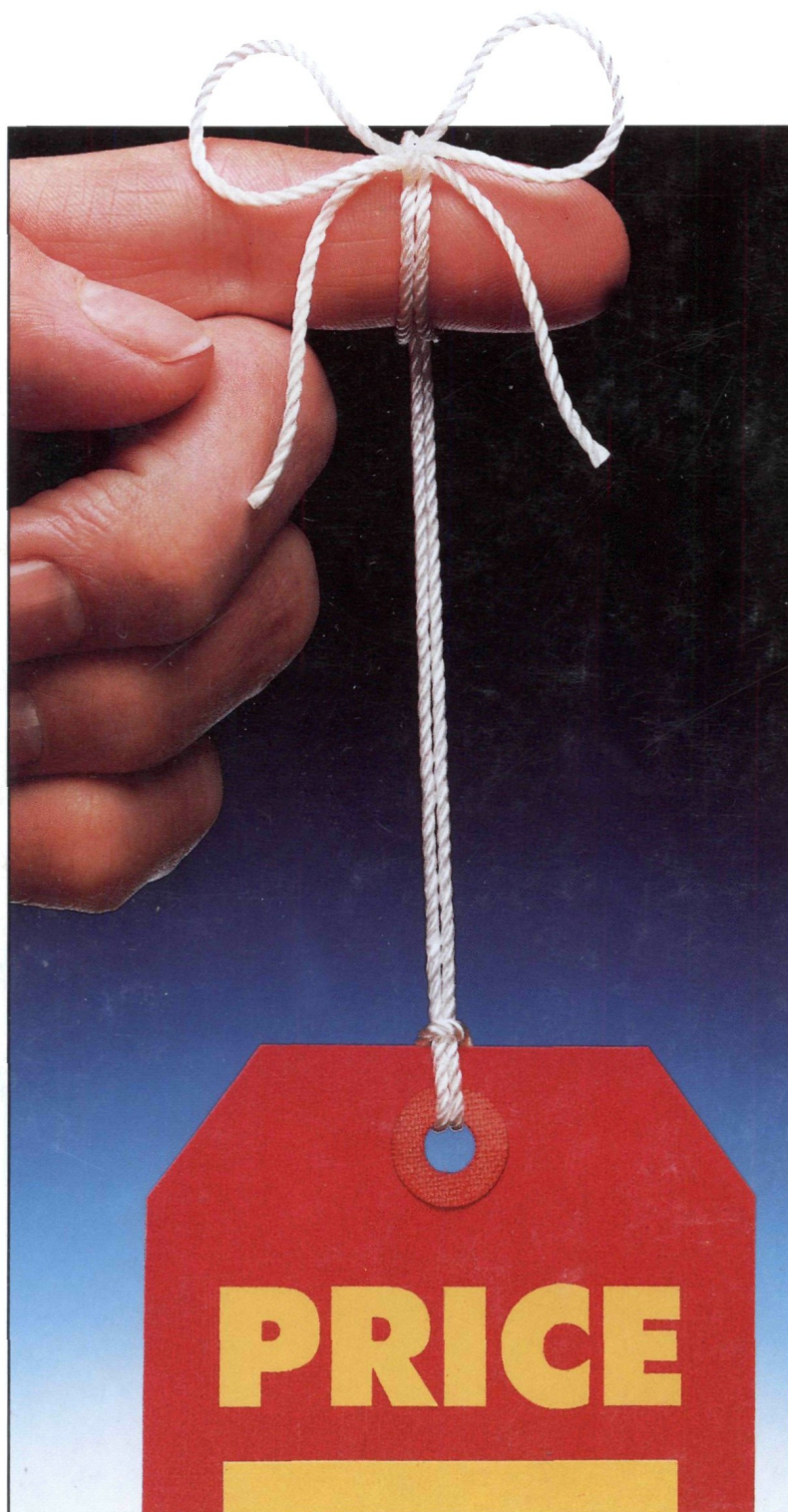

TRACER™ II **Diabetes Care Kit**

- ***Don't forget the importance of our low price***

TRACER II Blood Glucose Monitor makes ease of use and accuracy highly affordable. According to a recent survey of users, 95% of those responding felt they "got the best deal for the money"¹ with TRACER II Blood Glucose Monitor.

- ***Don't forget the name that stands for accuracy***

The TRACER II System shares the heritage of Boehringer Mannheim Diagnostics, utilizing the technology and superior chemistry of the Accu-Chek® II Blood Glucose Monitor and CHEMSTRIP bG® Test Strips. In an independent study of leading blood glucose monitors recently published in *Diabetes*, the TRACER II monitor was rated superior in overall performance.²

- ***Don't forget all it comes with***

The TRACER II monitor is small, easy to carry, and easy to use. Even its test strips are smaller, so they require less blood. And it comes in a complete kit that has everything patients need to begin testing, including a free instructional video.

To find out more about TRACER II Diabetes Care Kit, please contact your Boehringer Mannheim representative or call toll free 1-800-858-8072.

References: 1. Data on file, Boehringer Mannheim Diagnostics.
2. Goldberg N, Trundle D, Prinsen J, et al: Evaluation of three blood glucose monitors for precision, accuracy, and patient ratings, abstract. *Diabetes* 1989; 38(suppl 2):169A.

There's a person in mind for every system we design

**BOEHRINGER
MANNHEIM
DIAGNOSTICS**

