

SUPPLEMENTARY DATA

Clinical Sites

The Johns Hopkins University Frederick L. Brancati, MD, MHS¹; Jeanne M. Clark, MD, MPH¹ (Co-Principal Investigators); Lee Swartz²; Jeanne Charleston, RN³; Lawrence Cheskin, MD³; Kerry Stewart, EdD³; Richard Rubin, PhD³; Jean Arceci, RN; Susanne Danus; David Bolen; Danielle Diggins; Sara Evans; Mia Johnson; Joyce Lambert; Sarah Longenecker; Kathy Michalski, RD; Dawn Jiggetts; Chanchai Sapun; Maria Sowers; Kathy Tyler

Pennington Biomedical Research Center George A. Bray, MD¹; Allison Strate, RN²; Frank L. Greenway, MD³; Donna H. Ryan, MD³; Donald Williamson, PhD³; Timothy Church, MD³; Catherine Champagne, PhD, RD; Valerie Myers, PhD; Jennifer Arceneaux, RN; Kristi Rau; Michelle Begnaud, LDN, RD, CDE; Barbara Cerniauskas, LDN, RD, CDE; Crystal Duncan, LPN; Helen Guay, LDN, LPC, RD; Carolyn Johnson, LPN; Lisa Jones; Kim Landry; Missy Lingle; Jennifer Perault; Cindy Puckett; Marisa Smith; Lauren Cox; Monica Lockett, LPN

The University of Alabama at Birmingham Cora E. Lewis, MD, MSPH¹; Sheikilya Thomas, MPH²; Monika Safford, MD³; Stephen Glasser, MD³; Vicki DiLillo, PhD³; Charlotte Bragg, MS, RD, LD; Amy Dobelstein; Sara Hannum, MA; Anne Hubbell, MS; Jane King, MLT; DeLavallade Lee; Andre Morgan; L. Christie Oden; Janet Wallace, MS; Cathy Roche, PhD, RN, BSN; Jackie Roche; Janet Turman

Harvard Center

Massachusetts General Hospital. David M. Nathan, MD¹; Enrico Cagliero, MD³; Kathryn Hayward, MD³; Heather Turgeon, RN, BS, CDE²; Valerie Goldman, MS, RD²; Linda Delahanty, MS, RD³; Ellen Anderson, MS, RD³; Laurie Bissett, MS, RD; Virginia Harlan, MSW; Theresa Michel, DPT, DSc, CCS; Mary Larkin, RN; Christine Stevens, RN

Joslin Diabetes Center: Edward S. Horton, MD¹; Sharon D. Jackson, MS, RD, CDE²; Osama Hamdy, MD, PhD³; A. Enrique Caballero, MD³; Sarah Bain, BS; Elizabeth Bovaird, BSN, RN; Barbara Fagnoli, MS, RD; Jeanne Spellman, BS, RD; Kari Galuski, RN; Ann Goebel-Fabbri, PhD; Lori Lambert, MS, RD; Sarah Ledbury, MEd, RD; Maureen Malloy, BS; Kerry Ovalle, MS, RCEP, CDE

Beth Israel Deaconess Medical Center: George Blackburn, MD, PhD¹; Christos Mantzoros, MD, DSc³; Ann McNamara, RN; Kristina Spellman, RD

University of Colorado Anschutz Medical Campus James O. Hill, PhD¹; Marsha Miller, MS RD²; Holly Wyatt, MD³; Brent Van Dorsten, PhD³; Judith Regensteiner, PhD³; Debbie Bochert; Ligia Coelho, BS; Paulette Cohrs, RN, BSN; Susan Green; April Hamilton, BS, CCRC; Jere Hamilton, BA; Eugene Leshchinskiy; Loretta Rome, TRS; Terra Thompson, BA; Kirstie Craul, RD, CDE; Cecilia Wang, MD

Baylor College of Medicine John P. Foreyt, PhD¹; Rebecca S. Reeves, DrPH, RD²; Molly Gee, MEd, RD²; Henry Pownall, PhD³; Ashok Balasubramanyam, MBBS³; Chu-Huang Chen, MD, PhD³; Peter Jones, MD³; Michele Burrington, RD, RN; Allyson Clark Gardner, MS, RD; Sharon Griggs; Michelle Hamilton; Veronica Holley; Sarah Lee; Sarah Lane Liscum, RN, MPH; Susan Cantu-Lumbreras; Julieta Palencia, RN; Jennifer Schmidt; Jayne Thomas, RD; Carolyn White

SUPPLEMENTARY DATA

The University of Tennessee Health Science Center

University of Tennessee East. Karen C. Johnson, MD, MPH¹; Carolyn Gresham, RN²; Mace Coday, PhD; Lisa Jones, RN; Lynne Lichtermann, RN, BSN; J. Lee Taylor, MEd, MBA; Beate Griffin, RN; Donna Valenski

University of Tennessee Downtown. Abbas E. Kitabchi, PhD, MD¹; Ebenezer Nyenwe, MD³; Helen Lambeth, RN, BSN²; Moana Mosby, RN; Amy Brewer, MS, RD, LDN; Debra Clark, LPN; Andrea Crisler, MT; Gracie Cunningham; Debra Force, MS, RD, LDN; Donna Green, RN; Robert Kores, PhD; Renate Rosenthal, PhD; Elizabeth Smith, MS, RD, LDN

University of Minnesota Robert W. Jeffery, PhD¹; Tricia Skarphol, MA²; Carolyn Thorson, CCRP²; John P. Bantle, MD³; J. Bruce Redmon, MD³; Richard S. Crow, MD³; Kerrin Brelje, MPH, RD; Carolyne Campbell; Lisa Hoelscher, MPH, RD, CHES; Melanie Jaeb, MPH, RD; LaDonna James; Patti Laqua, BS, RD; Vicki A. Maddy, BS, RD; Therese Ockenden, RN; Birgitta I. Rice, MS, RPh, CHES; Ann D. Tucker, BA; Mary Susan Voeller, BA; Cara Walcheck, BS, RD

St. Luke's Roosevelt Hospital Center Xavier Pi-Sunyer, MD¹; Jennifer Patricio, MS²; Carmen Pal, MD³; Lynn Allen, MD; Janet Crane, MA, RD, CDN; Lolline Chong, BS, RD; Diane Hirsch, RNC, MS, CDE; Mary Anne Holowaty, MS, CN; Michelle Horowitz, MS, RD

University of Pennsylvania Thomas A. Wadden, PhD¹; Barbara J. Maschak-Carey, MSN, CDE²; Robert I. Berkowitz, MD³; Seth Braunstein, MD, PhD³; Gary Foster, PhD³; Henry Glick, PhD³; Shiriki Kumanyika, PhD, RD, MPH³; Stanley S. Schwartz, MD³; Yuliis Bell, BA; Raymond Carvajal, PsyD; Helen Chomentowski; Renee Davenport; Anthony Fabricatore, PhD; Lucy Faulconbridge, PhD; Louise Hesson, MSN, CRNP; Nayyar Iqbal, MD; Robert Kuehnel, PhD; Patricia Lipschutz, MSN; Monica Mullen, RD, MPH

University of Pittsburgh John M. Jakicic, PhD¹; David E. Kelley, MD¹; Jacqueline Wesche-Thobaben, RN, BSN, CDE²; Lewis H. Kuller, MD, DrPH³; Andrea Kriska, PhD³; Amy D. Rickman, PhD, RD, LDN³; Lin Ewing, PhD, RN³; Mary Korytkowski, MD³; Daniel Edmundowicz, MD³; Rose Salata, MD³; Rebecca Danchenko, BS; Tammy DeBruce; Barbara Elnyczky; David O. Garcia, MS; Patricia H. Harper, MS, RD, LDN; Susan Harrier, BS; Dianne Heidingsfelder, MS, RD, CDE, LDN; Diane Ives, MPH; Juliet Mancino, MS, RD, CDE, LDN; Lisa Martich, MS, RD; Tracey Y. Murray, BS; Karen Quirin; Joan R. Ritchea; Susan Copelli, BS, CTR

The Miriam Hospital/Brown Medical School Rena R. Wing, PhD¹; Renee Bright, MS²; Vincent Pera, MD³; John Jakicic, PhD³; Deborah Tate, PhD³; Amy Gorin, PhD³; Kara Gallagher, PhD³; Amy Bach, PhD; Barbara Bancroft, RN, MS; Anna Bertorelli, MBA, RD; Richard Carey, BS; Tatum Charron, BS; Heather Chenot, MS; Kimberley Chula-Maguire, MS; Pamela Coward, MS, RD; Lisa Cronkite, BS; Julie Currin, MD; Maureen Daly, RN; Caitlin Egan, MS; Erica Ferguson, BS, RD; Linda Foss, MPH; Jennifer Gauvin, BS; Don Kieffer, PhD; Lauren Lessard, BS; Deborah Maier, MS; JP Massaro, BS; Tammy Monk, MS; Rob Nicholson, PhD; Erin Patterson, BS; Suzanne Phelan, PhD; Hollie Raynor, PhD, RD; Douglas Raynor, PhD; Natalie Robinson, MS, RD; Deborah Robles; Jane Tavares, BS

The University of Texas Health Science Center at San Antonio Steven M. Haffner, MD¹; Helen P. Hazuda, PhD¹; Maria G. Montez, RN, MSHP, CDE²; Carlos Lorenzo, MD³; Charles F. Coleman, MS, RD; Domingo Granado, RN; Kathy Hathaway, MS, RD; Juan Carlos Isaac, RC, BSN; Nora Ramirez,

SUPPLEMENTARY DATA

RN,

BSN

VA Puget Sound Health Care System / University of Washington Steven E. Kahn, MB, ChB¹; Anne Murillo, BS²; Robert Knopp, MD³; Edward Lipkin, MD, PhD³; Dace Trence, MD³; Elaine Tsai, MD³; Basma Fattaleh, BA; Diane Greenberg, PhD; Brenda Montgomery, RN, MS, CDE; Ivy Morgan-Taggart; Betty Ann Richmond, MEd; Jolanta Socha, BS; April Thomas, MPH, RD; Alan Wesley, BA; Diane Wheeler, RD, CDE

Southwestern American Indian Center, Phoenix, Arizona and Shiprock, New Mexico William C. Knowler, MD, DrPH¹; Paula Bolin, RN, MC²; Tina Killean, BS²; Cathy Manus, LPN³; Jonathan Krakoff, MD³; Jeffrey M. Curtis, MD, MPH³; Sara Michaels, MD³; Paul Bloomquist, MD³; Peter H. Bennett, MB, FRCP³; Bernadita Fallis RN, RHIT, CCS; Diane F. Hollowbreast; Ruby Johnson; Maria Meacham, BSN, RN, CDE; Christina Morris, BA; Julie Nelson, RD; Carol Percy, RN; Patricia Poorthunder; Sandra Sangster; Leigh A. Shovestull, RD, CDE; Miranda Smart; Janelia Smiley; Teddy Thomas, BS; Katie Toledo, MS, LPC

University of Southern California Anne Peters, MD¹; Siran Ghazarian, MD²; Elizabeth Beale, MD³; Kati Konersman, RD, CDE; Brenda Quintero-Varela; Edgar Ramirez; Gabriela Rios, RD; Gabriela Rodriguez, MA; Valerie Ruelas MSW, LCSW; Sara Serafin-Dokhan; Martha Walker, RD

Coordinating Center

Wake Forest University Mark A. Espeland, PhD¹; Judy L. Bahnson, BA, CCRP³; Lynne E. Wagenknecht, DrPH³; David Reboussin, PhD³; W. Jack Rejeski, PhD³; Alain G. Bertoni, MD, MPH³; Wei Lang, PhD³; Michael S. Lawlor, PhD³; David Lefkowitz, MD³; Gary D. Miller, PhD³; Patrick S. Reynolds, MD³; Paul M. Ribisl, PhD³; Mara Vitolins, DrPH³; Daniel Beavers, PhD³; Haiying Chen, PhD, MM³; Dalane Kitzman, MD³; Delia S. West, PhD³; Lawrence M. Friedman, MD³; Ron Prineas, MD³; Tandaw Samdarshi, MD³; Kathy M. Dotson, BA²; Amelia Hodges, BS, CCRP²; Dominique Limprevil-Divers, MA, MEd²; Karen Wall, AAS²; Carrie C. Williams, MA, CCRP²; Andrea Anderson, MS; Jerry M. Barnes, MA; Mary Barr; Tara D. Beckner; Cralen Davis, MS; Thania Del Valle-Fagan, MD; Tamika Earl, Melanie Franks, BBA; Candace Goode; Jason Griffin, BS; Lea Harvin, BS; Mary A. Hontz, BA; Sarah A. Gaussoin, MS; Don G. Hire, BS; Patricia Hogan, MS; Mark King, BS; Kathy Lane, BS; Rebecca H. Neiberg, MS; Julia T. Rushing, MS; Valery Effoe Sammah; Michael P. Walkup, MS; Terri Windham

Central Resources Centers

DXA Reading Center, University of California at San Francisco Michael Nevitt, PhD¹; Ann Schwartz, PhD²; John Shepherd, PhD³; Michaela Rahorst; Lisa Palermo, MS, MA; Susan Ewing, MS; Cynthia Hayashi; Jason Maeda, MPH

Central Laboratory, Northwest Lipid Metabolism and Diabetes Research

Laboratories Santica M. Marcovina, PhD, ScD¹; Jessica Hurting²; John J. Albers, PhD³; Vinod Gaur, PhD⁴

ECG Reading Center, EPICARE, Wake Forest University School of Medicine

Elsayed Z. Soliman MD, MSc, MS¹; Charles Campbell²; Zhu-Ming Zhang, MD³; Mary Barr; Susan Hensley; Julie Hu; Lisa Keasler; Yabing Li, MD

SUPPLEMENTARY DATA

Diet Assessment Center, University of South Carolina, Arnold School of Public Health, Center for Research in Nutrition and Health Disparities

Elizabeth J Mayer-Davis, PhD¹; Robert Moran, PhD¹

Hall-Foushee Communications, Inc.

Richard Foushee, PhD; Nancy J. Hall, MA

¹ Principal Investigator

² Program Coordinator

³ Co-Investigator

All other Look AHEAD staffs are listed alphabetically by site.

Look AHEAD Committees

Adjudication and Events Cora E. Lewis, MD, MSPH (chair); Lawrence Cheskin, MD; Richard S. Crow, MD; Lawrence M. Friedman, MD; Stephen Glasser, MD; Patricia Hogan, MS; Karen C. Johnson, MD, MPH; David Lefkowitz, MD; Ron Prineas, MD; J. Bruce Redmon, MD; Patrick S. Reynolds, MD; Monika Safford, MD; Tandaw Samdarshi, MD; Carrie C. Williams, MA, CCRP

Ancillary Studies John M. Jakicic, PhD (chair); James O. Hill, PhD (former chair); Ashok Balasubramanyam, MD; George Blackburn, MD, PhD; Lawton S. Cooper, MD, MPH; Kathy M. Dotson, BA; Mary Evans, PhD; Gary Foster, PhD; Jeanne McCaffery, PhD; David Reboussin, PhD

Clinic Operations and Quality Control George A. Bray, MD (co-chair); Sheikilya Thomas, MPH (co-chair); Richard S. Crow, MD; Mary Evans, PhD; Edward W. Gregg, PhD; James O. Hill, PhD; Amelia Hodges, BS, CCRP; Robert W. Jeffery, PhD; Tina Killean, BS; Maria G. Montez, RN, MSHP, CDE; David Reboussin, PhD; Lee Swartz

Committee Overseeing Protocol Richard Rubin, PhD (chair); Frederick L. Brancati, MD, MHS (former chair); Judy L. Bahnson, BA, CCRP; Kathy M. Dotson, BA; Mark A. Espeland, PhD; Mary Evans, PhD; Cora E. Lewis, MD, MSPH; Barbara J. Maschak-Carey, MSN, CDE; David M. Nathan, MD; Delia S. West, PhD; Rena R. Wing, PhD

Diabetes Support and Education Jacqueline Wesche-Thobaben, RN, BSN, CDE (co-chair); Anne Peters, MD (co-chair); Jeanne M. Clark, MD, MPH (former co-chair); Abbas E. Kitabchi, PhD, MD (former co-chair); Judy L. Bahnson, BA, CCRP; Caitlin Egan, MS; Mary Evans, PhD; Valerie Goldman, MS, RD; Amelia Hodges, BS, CCRP; Dominique Limprevil-Divers, MA, MEd; Juliet Mancino, MS, RD, CDE, LDN; Cathy Manus, LPN; Tricia Skarphol, MA; J. Lee Taylor, MEd, MBA

Economic Evaluation Henry Glick, PhD (co-chair); William C. Knowler, MD, DrPH (co-chair); Alain G. Bertoni, MD, MPH; Brenda L. Craven, MS, CCRP; Kathy M. Dotson, BA; Mark A. Espeland, PhD; Mary Evans, PhD; Richard Hamman, MD; Don G. Hire, BS; Tina Killean, BS; Michael S. Lawlor, PhD; Dominique Limprevil-Divers, MA, MEd; Maria G. Montez, RN, MSHP, CDE; Julia T. Rushing, MS; Adam G. Tsai, MD; David F. Williamson, PhD; Ping Zhang, PhD

Executive Judy L. Bahnson, BA, CCRP; Mark A. Espeland, PhD; Mary Evans, PhD; Barbara Harrison, MS; Xavier Pi-Sunyer, MD; Lynne E. Wagenknecht, DrPH; Rena R. Wing, PhD

SUPPLEMENTARY DATA

Program Coordinators Barbara J Maschak-Carey, MSN, CDE (co-chair); Marsha Miller, MS RD (co-chair); Brenda Montgomery, RN, MS, CDE (former chair); Judy L. Bahnson, BA, CCRP; Paula Bolin, RN, MC; Kathy M. Dotson, BA; Caitlin Egan, MS; Mary Evans, PhD; Molly Gee, MEd, RD; Siran Ghazarian, MD; Valerie Goldman, MS, RD; Carolyn Gresham, RN; Barbara Harrison, MS; Diane Hirsch, RNC, MS, CDE; Amelia Hodges, BS, CCRP; Sharon D. Jackson, MS, RD, CDE; Tina Killean, BS; Helen Lambeth, RN, BSN; Dominique Limplevil-Divers, MA, MEd; Maria G. Montez, RN, MSHP, CDE; Moana Mosby, RN; Anne Murillo, BS; Jennifer Patricio, MS; Rebecca Reeves, DrPh, RD, FADA; Tricia Skarphol, MA; Allison Strate, RN; Lee Swartz; Sheikilya Thomas, MPH; Carolyn Thorson, CCRP; Jacqueline Wesche-Thobaben, RN, BSN, CDE; Carrie C. Williams, MA, CCRP; Rena R. Wing, PhD

Publications and Presentations Jeanne M. Clark, MD, MPH (chair); Donna H. Ryan, MD (former chair); Mark A. Espeland, PhD; Edward W. Gregg, PhD; Amelia Hodges, BS, CCRP; Van S. Hubbard, MD, PhD; Karen C. Johnson, MD, MPH; Steven E. Kahn, MB, ChB; Abbas E. Kitabchi, PhD, MD; William C. Knowler, MD, DrPH; Dominique Limplevil-Divers, MA, MEd; David M. Nathan, MD; Xavier Pi-Sunyer, MD; Monika Safford, MD; Lynne E. Wagenknecht, DrPH; Carrie C. Williams, MA, CCRP; Rena R. Wing, PhD; Susan Z. Yanovski, MD

Retention Jennifer Patricio, MS (chair); Lynne Lichtermann, RN, BSN (former chair); Jennifer Arceneaux, RN; Jeanne Charleston, RN; Kathy M. Dotson, BA; Caitlin Egan, MS; Mary Evans, PhD; Richard Foushee, PhD; Molly Gee, MEd, RD; Carolyn Gresham, RN; Nancy J. Hall, MA; Ruby Johnson; Robert Knopp, MD; Helen Lambeth, RN, BSN; Rebecca Reeves, DrPh, RD, FADA; Richard Rubin, PhD; Allison Strate, RN; Brent Van Dorsten, PhD

Safety Frederick L. Brancati, MD, MHS (chair); David Kelly, MD (former chair); Judy L. Bahnson, BA, CCRP; Alain G. Bertoni, MD, MPH; Lawton S. Cooper, MD, MPH; Jeffrey M. Curtis, MD, MPH; Sarah A. Gaussoin, MS; Siran Ghazarian, MD; Van S. Hubbard, MD, PhD; Steven E. Kahn, MB, ChB; Barbara J. Maschak-Carey, MSN, CDE; Anne Murillo, BS; Anne Peters, MD; Xavier Pi-Sunyer, MD; Susan Z. Yanovski, MD

Steering Rena R. Wing, PhD (chair); Xavier Pi-Sunyer, MD (co-chair); Frederick L. Brancati, MD, MHS; George A. Bray, MD¹; Jeanne M. Clark, MD, MPH; Jeffrey M. Curtis, MD, MPH; Mark A. Espeland, PhD; Mary Evans, PhD; John P. Foreyt, PhD; Steven Haffner, MD; Barbara Harrison, MS; Helen P. Hazuda, PhD; James O. Hill, PhD¹; Edward S. Horton, MD; John M. Jakicic, PhD; Robert W. Jeffery, PhD; Karen C. Johnson, MD, MPH; Steven E. Kahn, MB, ChB; David Kelly, MD; Abbas E. Kitabchi, PhD, MD; William C. Knowler, MD, DrPH; Cora E. Lewis, MD, MSPH; David M. Nathan, MD; Anne Peters, MD; Thomas A. Wadden, PhD; Lynne E. Wagenknecht, DrPH

Weight Loss Intervention Thomas A. Wadden, PhD (chair); Delia S. West, PhD (co-chair); John P. Bantle, MD; Robert I. Berkowitz, MD; Paula Bolin, RN, MC; Barbara Cerniauskas, LDN, RD, CDE; Linda Delahanty, MS, RD; Kathy M. Dotson, BA; Mary Evans, PhD; John P. Foreyt, PhD; Edward W. Gregg, PhD; Helen P. Hazuda, PhD; John M. Jakicic, PhD; Shiriki Kumanyika, PhD, RD, MPH; Marsha Miller, MS RD; Carmen Pal, MD; Rebecca Reeves, DrPh, RD, FADA; W. Jack Rejeski, PhD; Amy D. Rickman, PhD, RD, LDN; Mara Vitolins, DrPH; Don Williamson, PhD; Rena R. Wing, PhD; Susan Z. Yanovski, MD

SUPPLEMENTARY DATA

Supplementary Figure 1a. The figure shows the 897 participants who at the beginning of the trial (year 0) reported that they were not using anti-depressant medication (ADM) but reported taking it at one or more of the subsequent annual assessments. The y axis shows, for the ILI and DSE participants who were assessed in a given year, the percentage of participants who reported taking ADM in that year. For each year shown, the number of DSE and ILI participants who completed the assessment is shown below the x axis. At year 1, for example, 398 DSE and 439 ILI participants (from the original sub-group of 897 persons) completed the assessment visit, and approximately 25% and 20% of participants, respectively, in each treatment arm reported taking ADM that year. There were no significant differences between groups at any year in the percentage of participants who reported taking ADM.

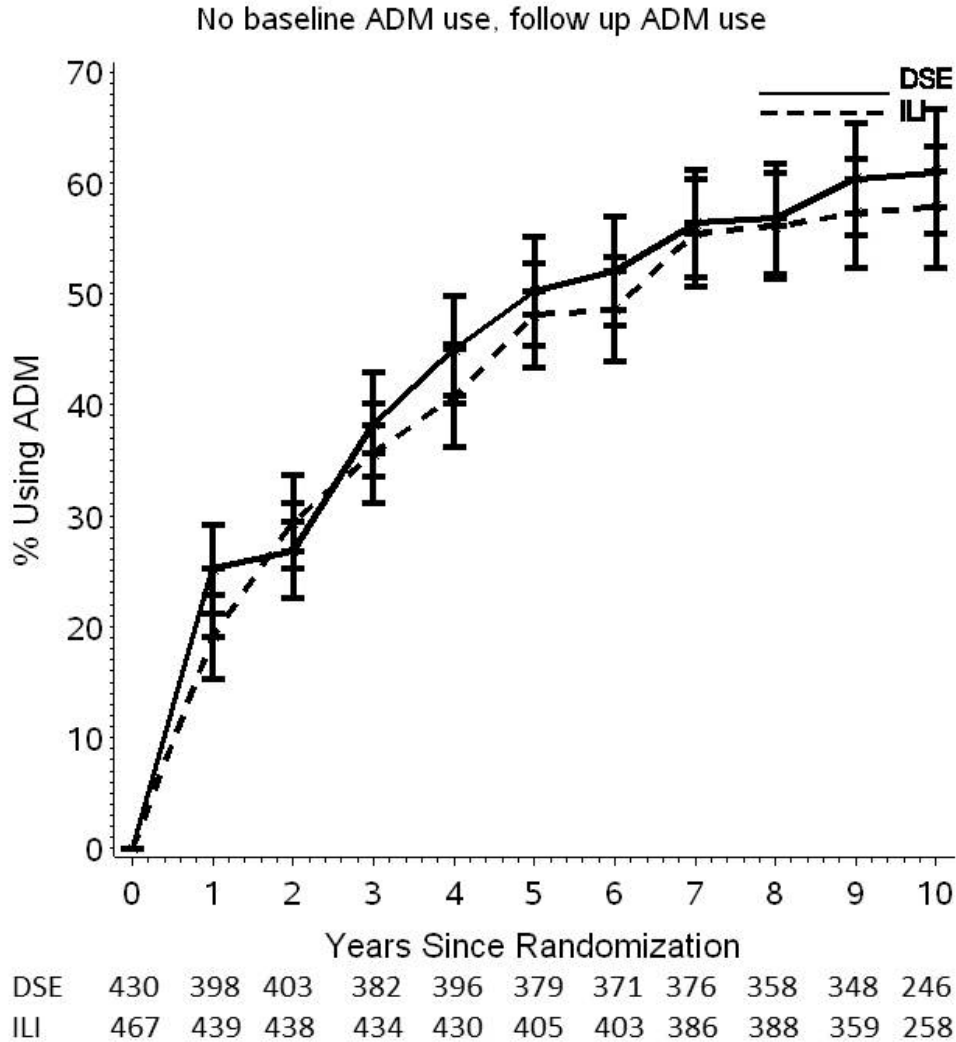

SUPPLEMENTARY DATA

Supplementary Figure 1b. The figure shows the 773 participants who at the beginning of the trial (year 0) reported taking anti-depressant medication (ADM) and reported taking it at subsequent assessment visits. The y axis shows, for the ILI and DSE participants who were assessed in a given year, the percentage of participants who reported taking ADM in that year. For each year shown, the number of DSE and ILI participants who completed the assessment appears below the x axis. At year 1, for example, 348 DSE and 392 ILI participants (from the original sub-group of 773 persons) completed the assessment visit, and approximately 87%-88% of participants in both.

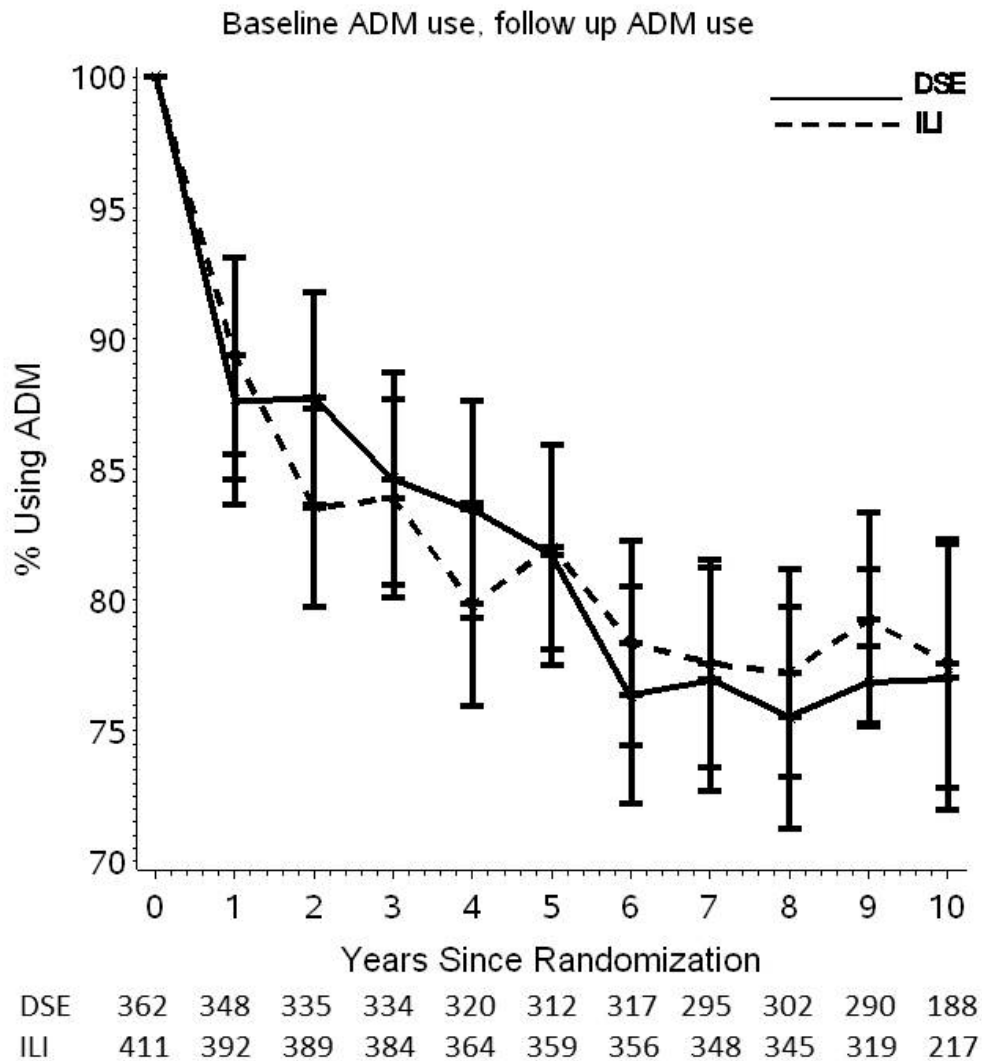

SUPPLEMENTARY DATA

Supplementary Figure 1c. The figure shows the mean number of anti-depressant medications (ADMs) per year that ILI and DSE participants in the full Look AHEAD sample were determined to use over the 10-year follow-up. For each year shown, the number of DSE and ILI participants who completed the assessment appears below the x axis. At year 1, for example, both the 2330 DSE and the 2374 ILI participants who completed the assessment were determined to use an average of approximately 0.20 ADM. There were no significant differences between groups at any year in the mean number of ADMs taken.

